

# SARIGÜLLER Limited

SARIGÜLLER MÜH. İNŞ. ve YAPI ELM. SAN. TİC. LTD. ŞTİ.  
EĞİTİM MAH. KASAP İSMAIL SOK. AVRASYA İŞ M. KAT:1 D:16 HASANPAŞA/İSTANBUL  
TEL: 0 216 337 43 10 - 0 216 337 43 11 FAX: 0 216 337 43 09

KONU/SUBJECT:

TERAS SÜZGEÇİ  
TERRACE GULLY

SAYFA NO:  
PAGE NO:

5

SCALE:  
ÖLÇEK:

1/5

RESİM NO:  
DWG. NO:

S111115.DWG

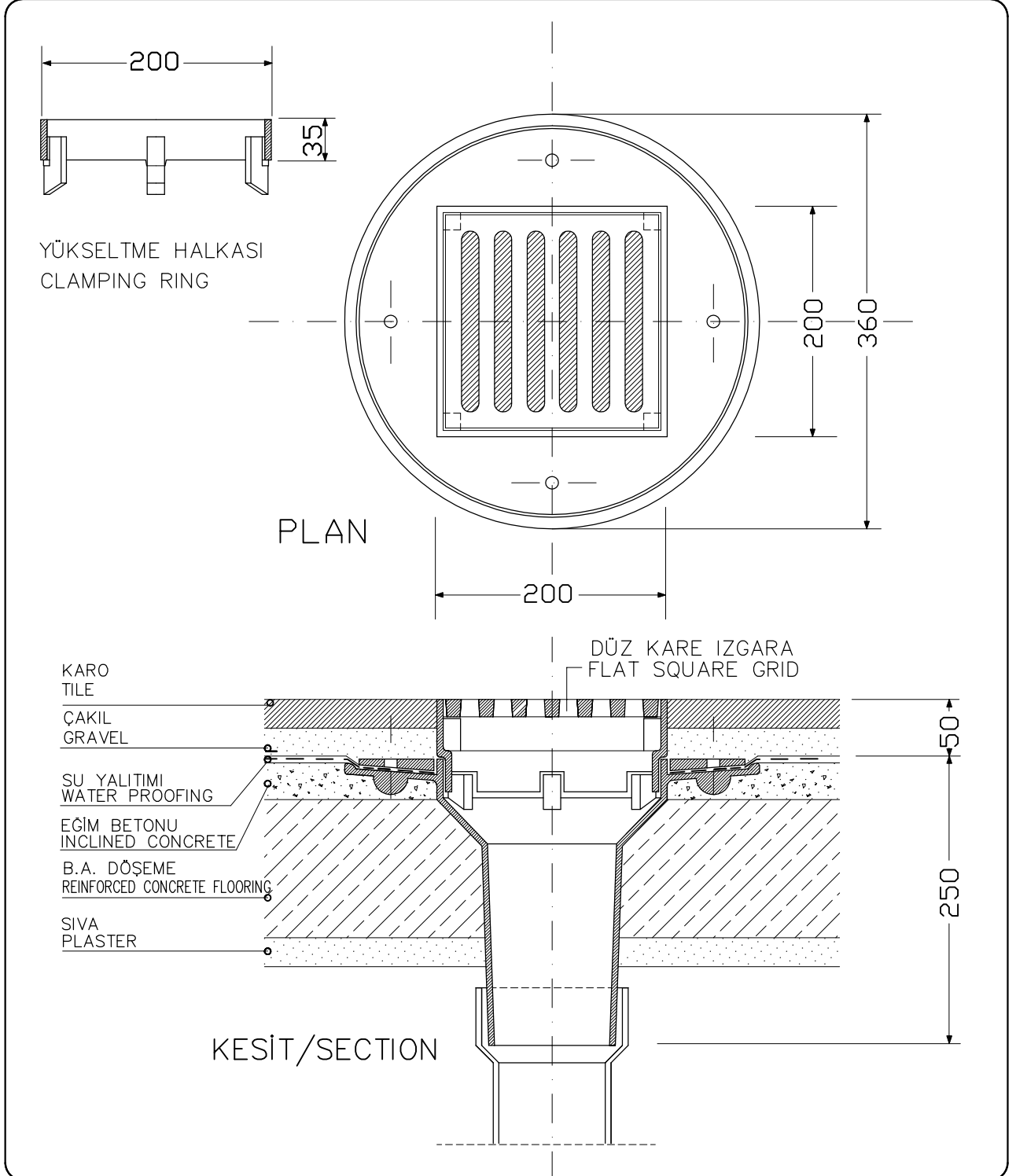
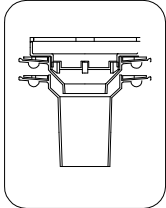
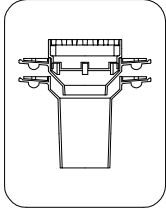
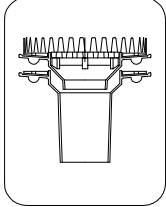
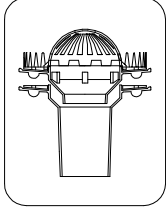
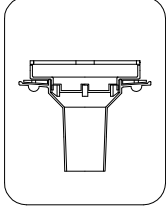
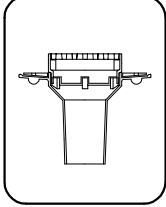
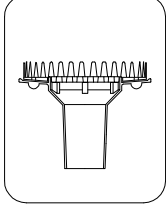
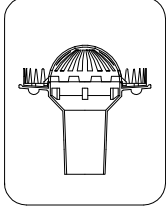

KOD NO: CODE NO:	ÇAP DIAMETER	AĞIRLIK WEIGHT kg.	KESİT KALINLIĞI WALL THICKNESS mm.	SERVİS ALANI SERVICE AREA m <sup>2</sup>	MALZEME/ MATERIALS	
					ALT GÖVDE BOTTOM PART	ÜST IZGARA UPPER GRATING
S111-70	Ø70	18	5	50	PIK DÖKÜM CASTING	PIK, ALÜMİNYUM, PİRİNÇ CAST-IRON, ALUMINUM, BRASS
S112-100	Ø100			150		
S113-125	Ø125	21		250		
S114-150	Ø150	22		400		
S115-200	Ø200	25		500		